





## Description

O'Malley Property are pleased to bring to the market this well-presented one-bedroom maisonette located on Primrose Street in Alloa, offering a fantastic opportunity for both first-time buyers and investors alike.

Set over two levels, the property provides a comfortable and practical layout that feels both bright and easy to live in. On the ground floor, the lounge offers a welcoming space to relax, with good natural light creating a warm, homely feel. The kitchen sits just off the hall and has been fitted with modern units and finishes, making it a functional and stylish area for everyday use. A contemporary bathroom completes the lower level, finished with clean, modern fixtures and fittings.

Upstairs, the generously sized master bedroom provides a calm and private retreat, with space for additional storage if required. The upper level layout gives a sense of separation from the main living areas, which many buyers will appreciate.

Externally, the property benefits from access to a communal garden space, ideal for enjoying some fresh air without the upkeep of a private garden. There is also permit-free on-street parking available nearby, adding to the overall convenience of the location.



---

**“Spacious Property”**

## Location

Primrose Street is well placed for access to local amenities, transport links and Alloa town centre, making it a practical choice for commuters and those looking to stay close to everything they need.

## Lounge

14'2" x 11'10"

## Kitchen

8'11" x 7'11"

## Master Bedroom

15'1" x 11'0"

## Shower Room

7'11" x 6'2"

## Home Report

The home report is available upon request. Contact our team.

## Fixtures & Fittings

All carpets, floor coverings, light fittings and window dressings are included in the sale

## Misdescription Act

While these particulars have been carefully compiled and are believed to be accurate, no warranty is given in this respect and potential purchasers should satisfy themselves as to any points arising therefrom. None of the items included in the sale of working or running nature such as central heating installation or mechanical or electrical equipment have been tested by us and no warranty is given in this respect and potential purchasers should satisfy themselves as to any points arising therefrom. Any photographs used are purely illustrative and may demonstrate only the surroundings. They are not therefore taken as indicative of the extent of the property, or that the photograph is taken from within the boundaries of the property, or of what is included in the sale.

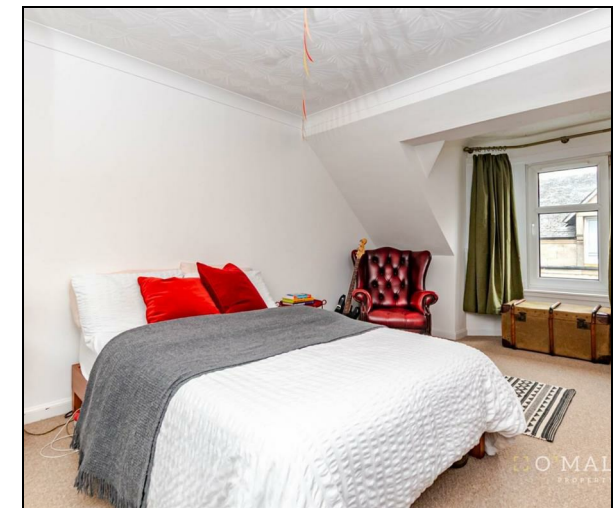

**Offers Over £69,995**

**Viewing 9am - 9pm 7 days a week**

GROUND FLOOR

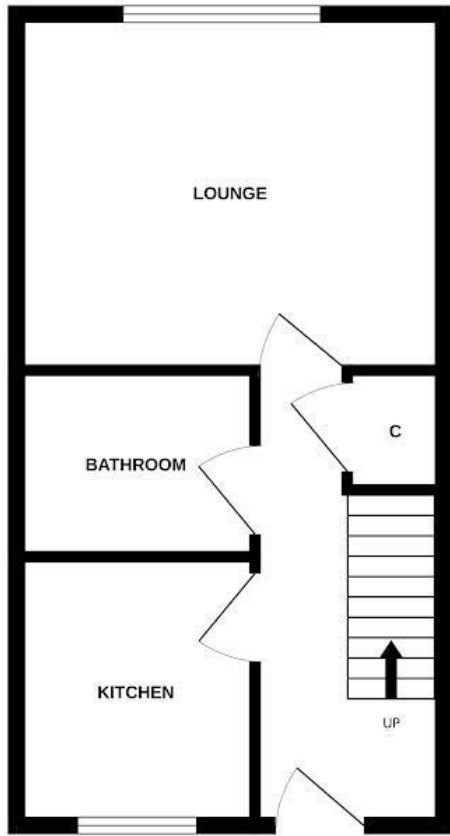

1ST FLOOR



Whilst every attempt has been made to ensure the accuracy of the floorplan contained here, measurements of doors, windows, rooms and any other items are approximate and no responsibility is taken for any error, omission or mis-statement. This plan is for illustrative purposes only and should be used as such by any prospective purchaser. The services, systems and appliances shown have not been tested and no guarantee as to their operability or efficiency can be given.  
 Made with Metropix ©2020



Property Misdescriptions Act 1991.  
 While these particulars have been carefully compiled and are believed to be accurate, no warranty is given in this respect and potential purchasers should satisfy themselves as to any points arising therefrom. None of the items included in the sale of working or running nature such as central heating installation or mechanical or electrical equipment have been tested by us and no warranty is given in this respect and potential purchasers should satisfy themselves as to any points arising therefrom. Any photographs used are purely illustrative and may demonstrate only the surroundings. They are not therefore taken as indicative of the extent of the property, or that the photograph is taken from within the boundaries of the property, or of what is included in the sale.